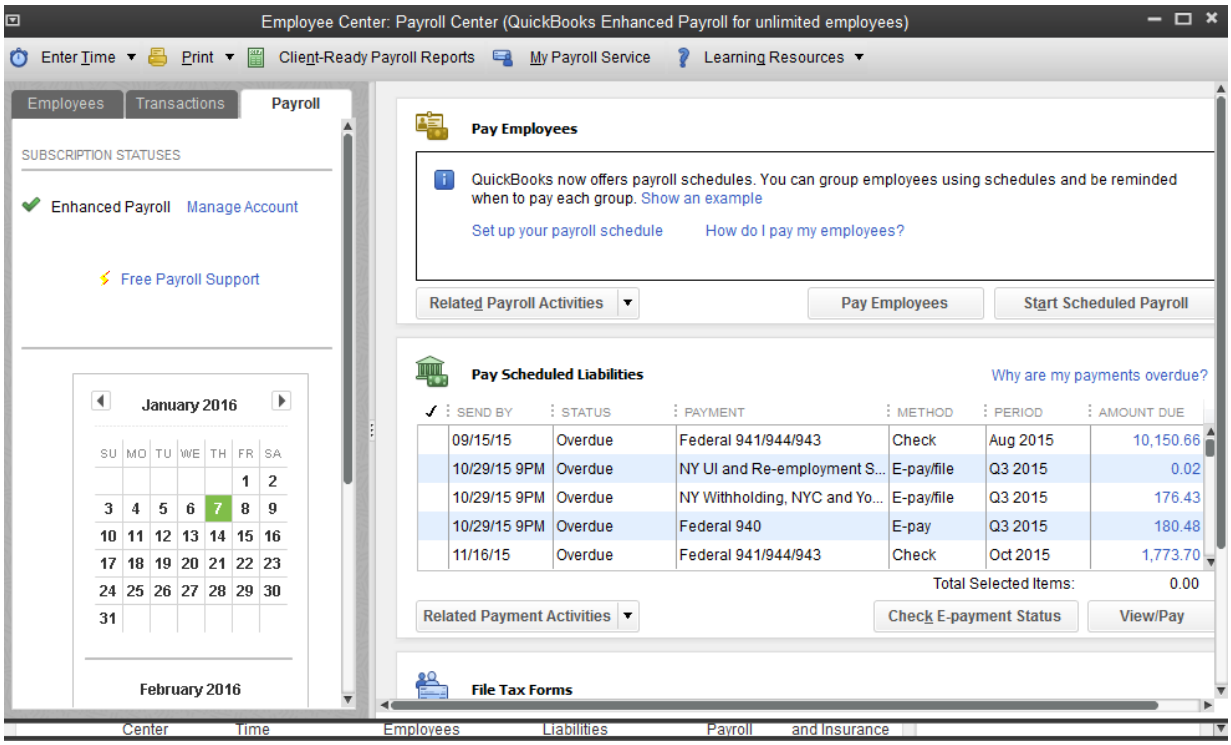

In QuickBooks, Go to Payroll Center

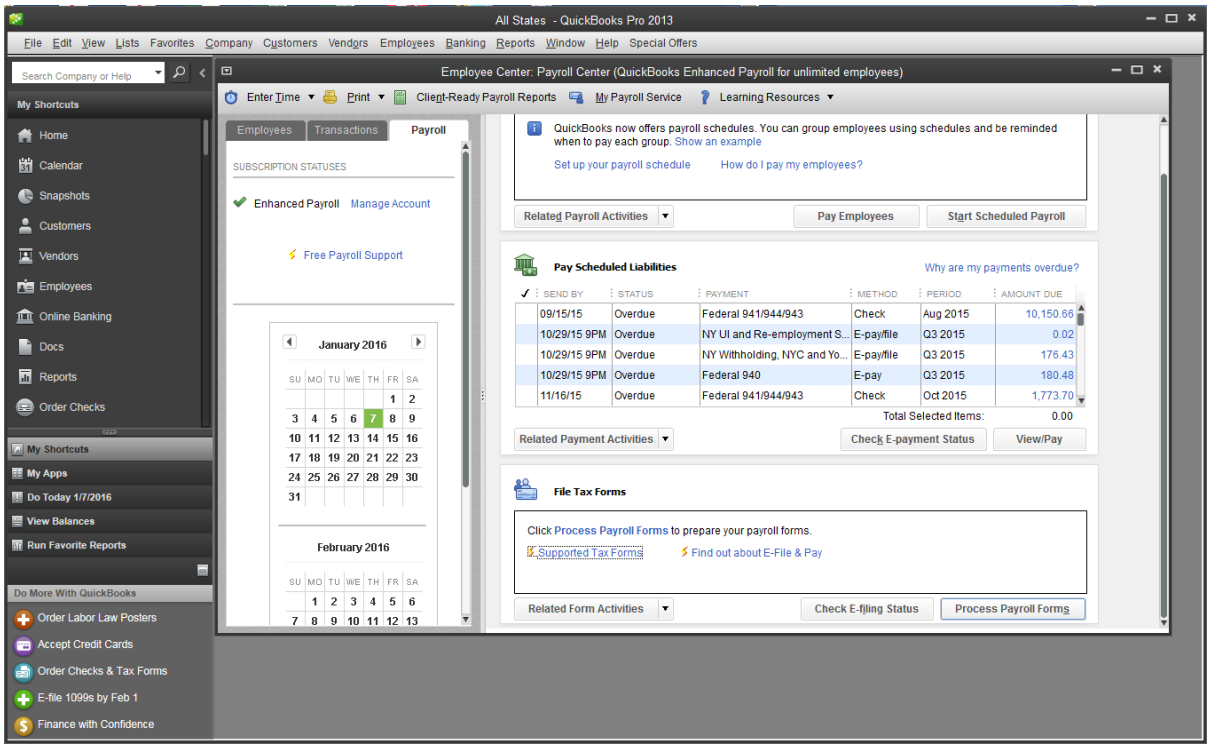

Next go to Related Form Activities and select Edit Filing Methods (location might vary a little from product to product)

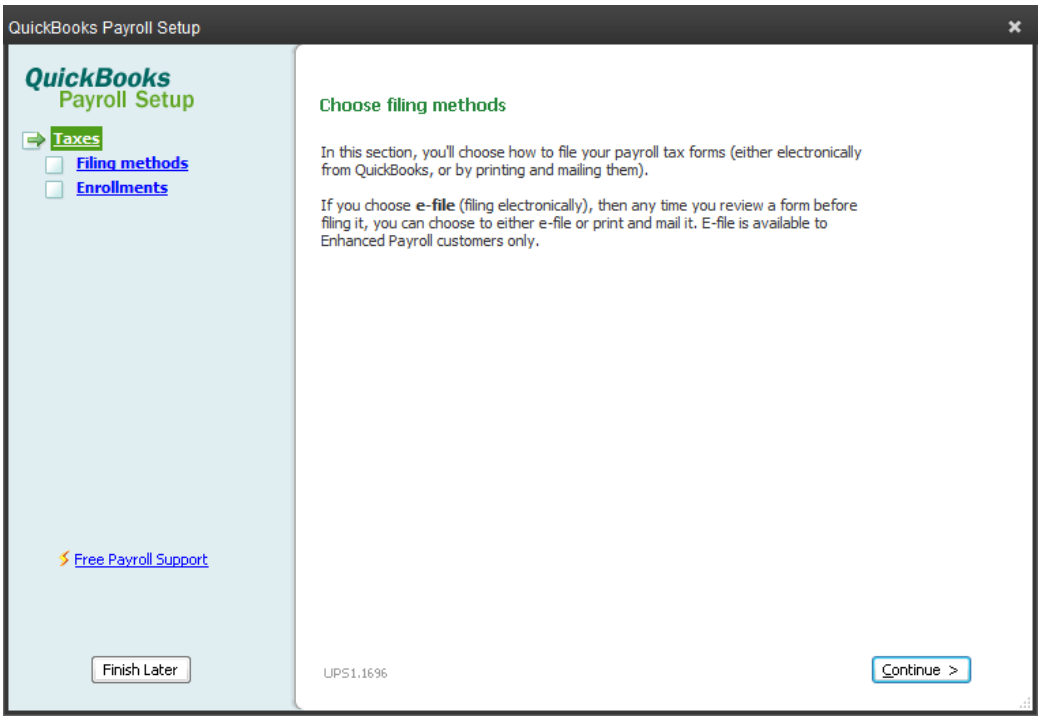

Select Continue in the above screen

Then click on Filing Methods.

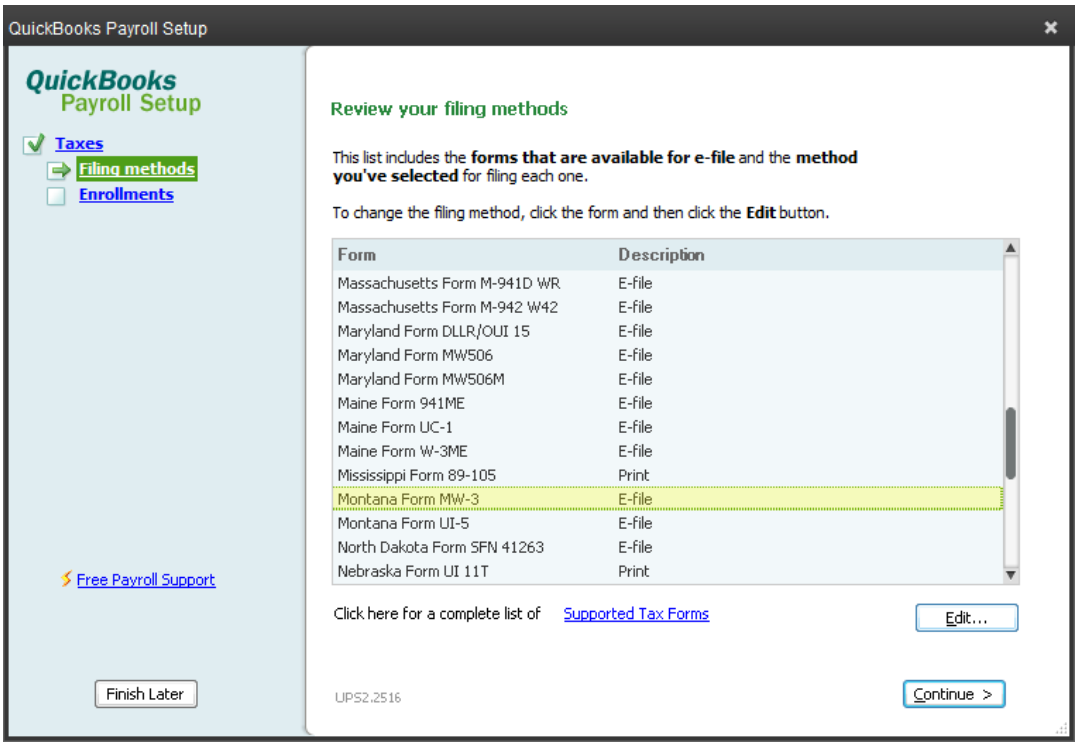

Scroll to Montana MW-3 and highlight. Click on Edit.

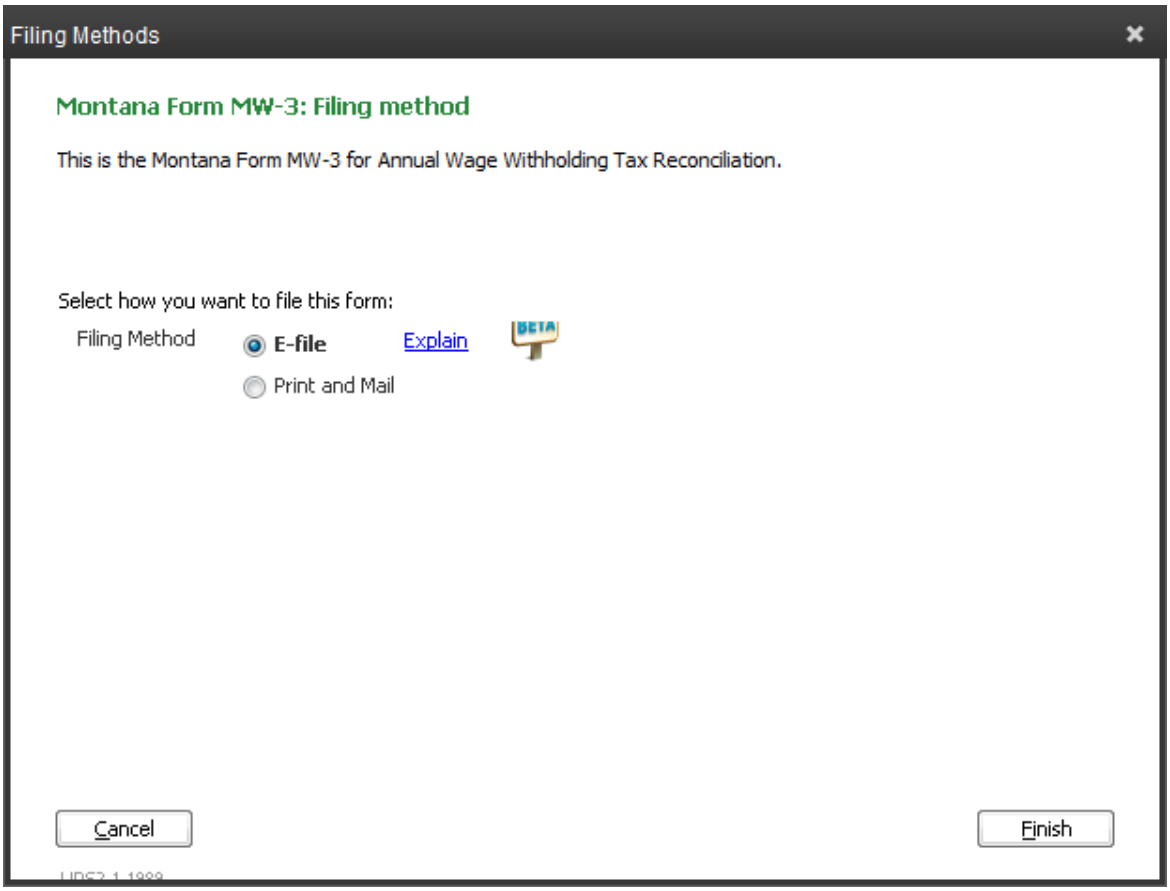

Select the E-file and then select Finish

This action will update and return to the setup screen.

Click on Continue on the setup screen.

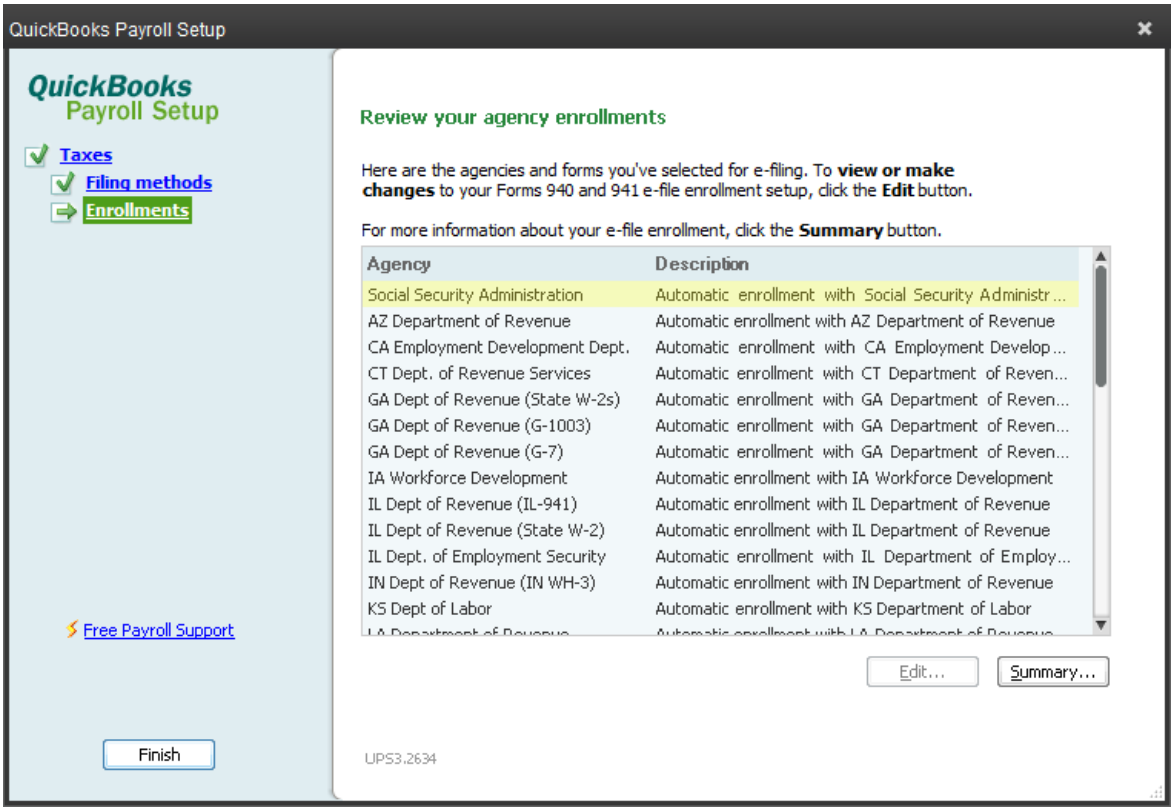

Click Finish

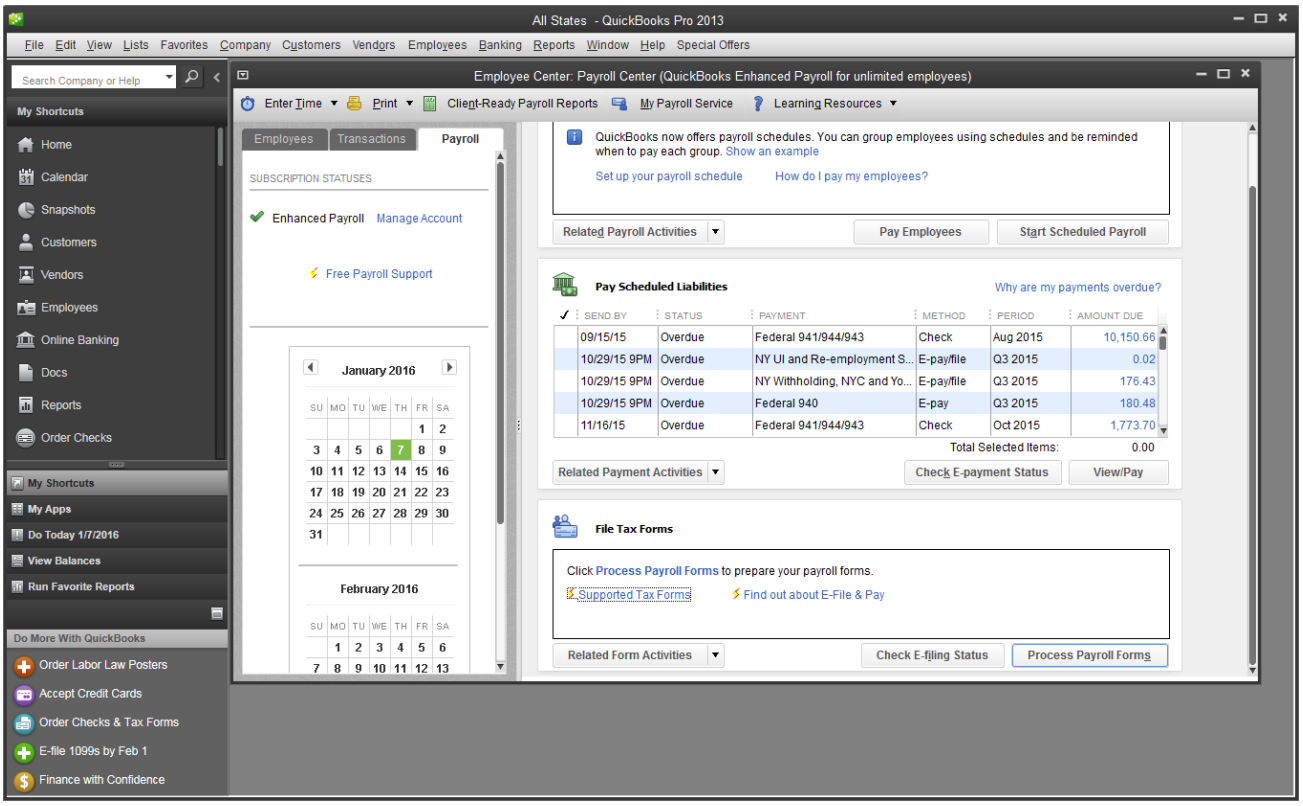

Now file your MW-3 by clicking Process Payroll Forms.

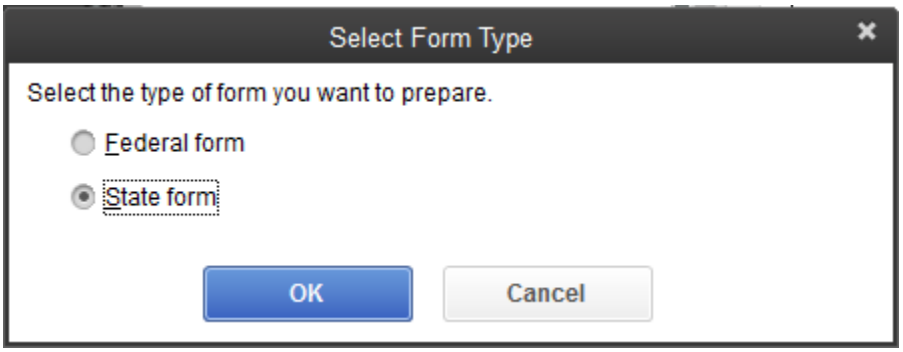

Select State Form.

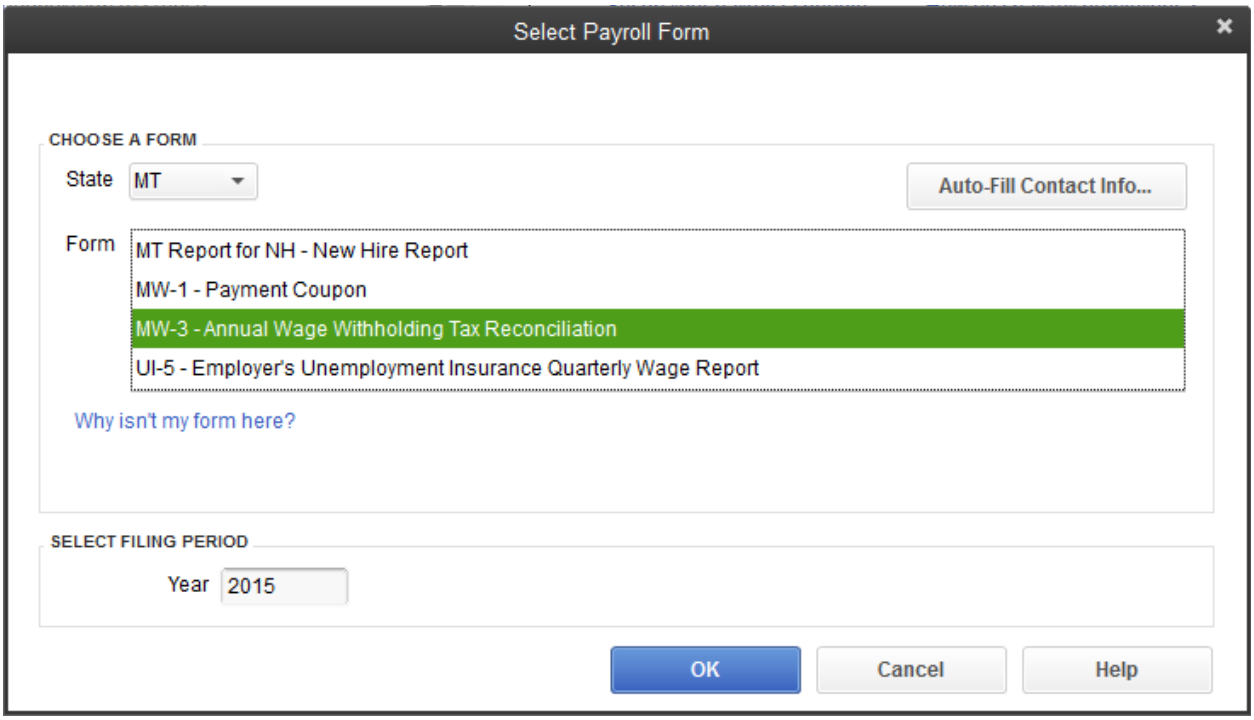

Select MT from the drop down.

Highlight the MW-3 and click Okay.

The MW-3 form appears. Fix or update as needed. Select Submit Form.

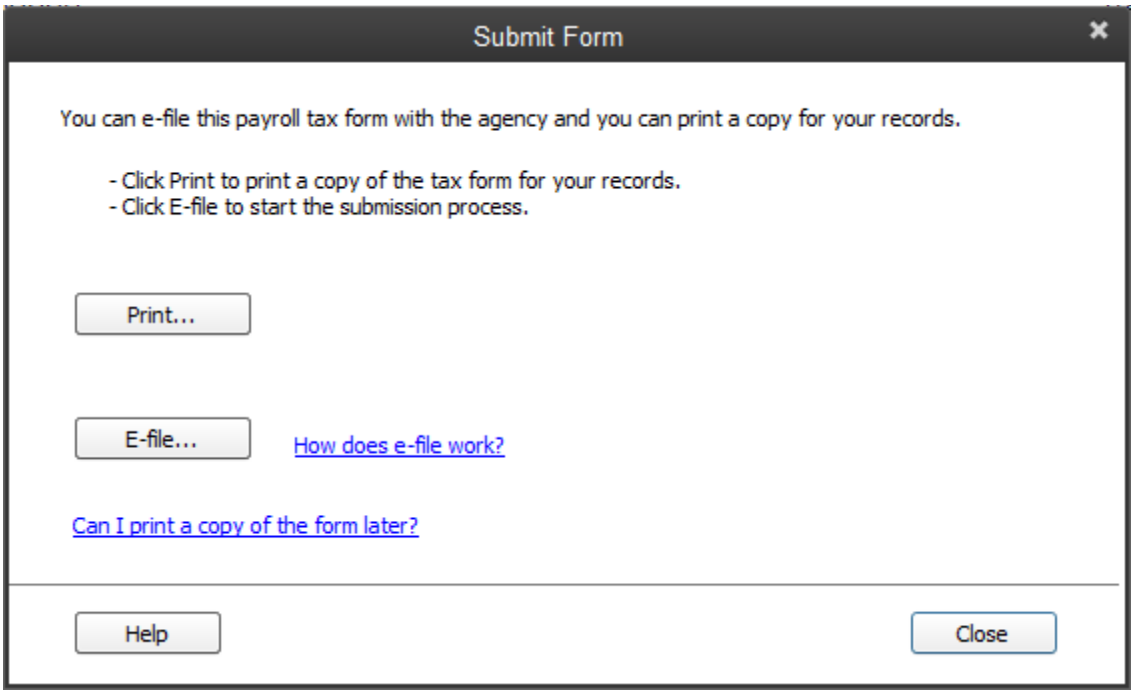

Click on E-FIle

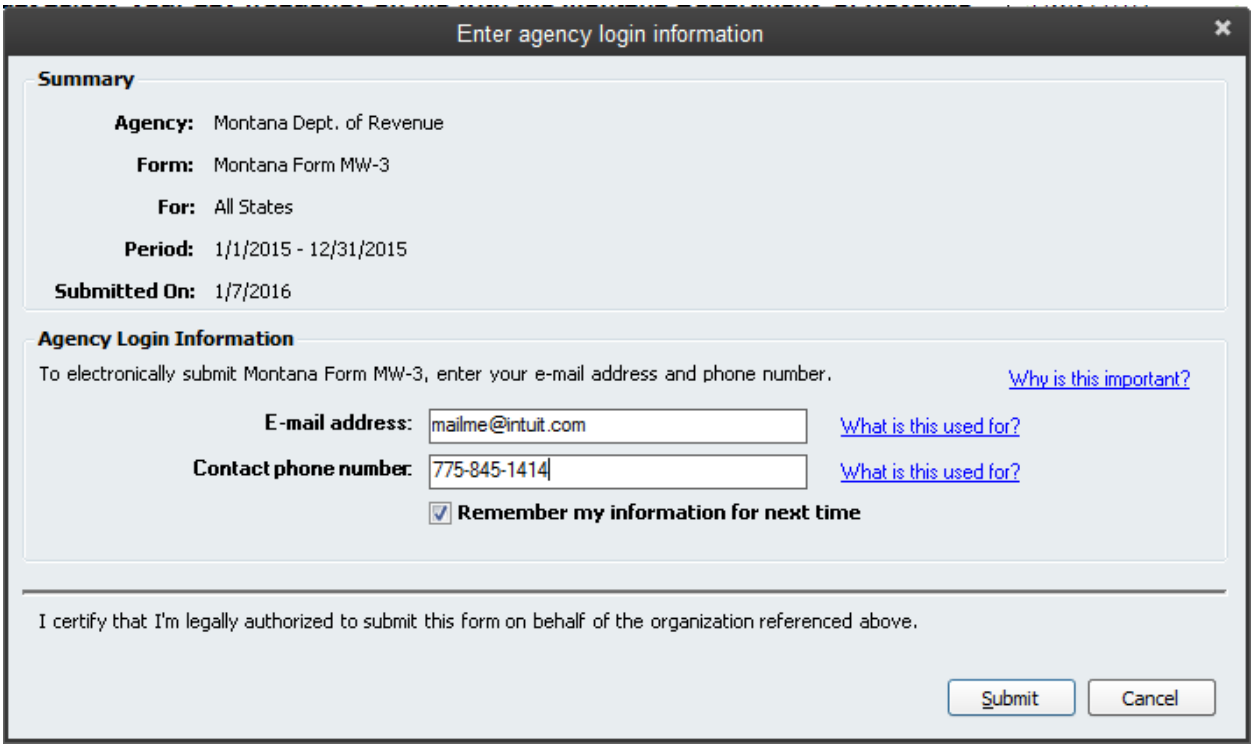

Complete the information on this screen and click Submit.